

REPORT TO LICENSING PANEL SUB COMMITTEE

CONSIDERATION OF AN APPLICATION OF A NEW PREMISES LICENCE UNDER THE LICENSING ACT 2003

LICENSING PANEL SUB COMMITTEE: Cllr Bowden, Cllr Brar, Cllr Cannon.

OFFICER REPORTING: Craig Hawkings

A) The Application – (Appendix A)

Applicant: Whitbread Group plc

Premises: (Proposed) Premier Inn Hotel, Mellor Walk, Windsor

A map of the area surrounding the premises is at **(Appendix B)**.

The application is to:

1. To licence a stand-alone hotel with related licenced accommodation operating under the Premier Inn brand.

A summary of the application is as follows:

Non residents:

- Recorded Music Monday to Sunday 10:00 – 00:30
- Late Night Refreshment Monday to Sunday 23:00 – 00:30
- Supply of alcohol (On & Off the premises) Monday to Sunday 10:00 – 00:30

Hotel residents:

- Recorded Music Monday to Sunday 10:00 – 01:00
- Late Night Refreshment Monday to Sunday 23:00 – 01:00
- Supply of alcohol (On & Off the premises) Monday to Sunday 00:00 – 00:00

Seasonal Variation

- To extend the proposed hours on New Year's Eve to New Year's Eve – terminal hour as proposed being 00:30 on 2 January.

Designated Premises Supervisor (DPS): Jacqueline Allum

Last day for representations: Friday 18th February 2022

B) Relevant Representations Received

Where, as here, relevant representations have been made, the licensing authority must hold a hearing to consider them, unless agreed by the parties. The Licensing and Public Space Protection Order Sub-Committee can take steps as are appropriate for the promotion of the Licensing Objectives as relevant.

To be “relevant”, the representation has to relate to the likely effect of the grant of the licence on the promotion of at least one of the four licensing objectives which are set out in the Licensing Act 2003.

The four licensing objectives are;

- The prevention of crime and disorder;
- Public safety;
- The prevention of public nuisance; and
- The protection of children from harm.

In this case the representations received from the responsible authorities are as follows;

a. Environmental Health:	None
b. RBFRS:	None
c. Planning Officer:	None
d. Local Safeguarding Children's Board (LSCB)	None
e. Public Health:	None
f. Trading Standards:	None
g. Thames Valley Police:	None
h. RBWM Licensing:	None

Representations received from other persons are as follows;

- 1 Representation (**Appendix C**)

C) RBWM Licensing Policy

The RBWM Licensing Policy Statement 2016-21 can be found at https://www3.rbwm.gov.uk/downloads/file/131/licensing_policy_statement_2016-21

The sections of the RBWM Licensing Policy relevant to this application are;

6.1 Framework Hours

Having considered the evidence of alcohol related crime, disorder and anti-social behavior, the number of late-night premises and, in particular, the social, practical and regulatory impacts on the morning after the night before, the Licensing Authority has adopted a Framework Hours Policy. This Framework Hours Policy will apply to new and variation applications.

The Framework Hours are:

Premises Type	Commencement Hour for Licensable Activities No earlier than:	Terminal Hour for Licensable Activities No later than:
• Off licence	• 09.00	• 23.00
• Restaurant	• 09.00	• 01.00
• Pub/bar/night club	• 10.00	• 02.00
• Takeaway	• n/a	• 02.00

(As can be seen, the licensed hours applied for non-residents in this application fall within RBWM framework hours for a premises.)

Framework Hours are intended to guide applicants on the Licensing Authority's expectations when preparing their Operating Schedule. However, if no relevant representations had been received, the application would have been granted by the Licensing Authority under delegated powers.

6.4 Wider Community Interest

The Licensing Authority considers that its licensing functions are exercised in the public interest, furthermore that the Licensing Authority is under a duty to take any steps with a view to the promotion of the licensing objectives in the interests of the wider community and not just those of the individual licence holder.

The Licensing Authority will have particular regard to those applications in close proximity to residential premises and the likely effect on the promotion of the licensing objectives in such circumstances. Subject to any relevant representations, the Licensing Authority will have particular regard to*:

- The nature of the activities
- The character of the surrounding area

- Measures for limitation of noise emissions from the premises. These may include as appropriate; noise limitation devices, sound insulation, whether windows are to be opened, the insulation of acoustic lobbies and double glazing
- Measures to deal with queuing, where necessary
- Use of outdoor areas
- Measures to deal with dispersal of customers from the premises as necessary, including the employment of door supervisors, use of dedicated Hackney Carriage / Private Hire firms, notices in the premises requesting customers to respect neighbours
- Winding down periods, particularly in public houses and nightclubs etc.
(*Note – not all of these will be relevant to this particular application)

7. Promoting the Prevention of Crime and Disorder

Where relevant representations are made, the Licensing Authority will have particular regard to the following issues* in relation to the crime and disorder objective:

- Measure to prevent bottles being carried from premises
- Use of drinks' promotions
- Measure to prevent binge drinking
- Participation in the Pub Watch Scheme
- Use of door supervisors
- Training staff in crime prevention measures
- Search procedures
- Use of close circuit television
- Lighting
- Where premises are new, designing out crime
- Quality of surveillance of premises

9. Promoting the Prevention of Public Nuisance

Where relevant representations are made, the Licensing Authority will have particular regard to the following issues* in relation to the public nuisance objective:

- The disposal of waste, particularly glass
- The use and maintenance of plant, including air extraction and ventilation systems
- Litter in the vicinity of the premises
- Noise from deliveries / collections to and from the premises
- Measures to control behaviour and queues
- Whether door supervisors are able to stay at the entrance to encourage quiet departure
- The provision of Hackney Carriage / Private Hire services at the premises
- Signs on doors and on tables encouraging consideration to the neighbours

10. Promoting the Prevention of Children from Harm

RBWM recognizes that the protection of children from harm includes the protection of children from moral, psychological and physical harm. This includes not only protecting children from the harms directly associated with alcohol consumption but also wider harms such as exposure to strong language and the need to protect children from sexual exploitation.

All applicants need to demonstrate how children and young people will be safeguarded if attending the licenced premises, or how it will be ensured that they do not gain access to the premises if not appropriate. Where relevant representations are made in relation to the protection of children from harm the Licensing Authority may impose conditions restricting the access of children or excluding them altogether from licensed premises.

Proof of Age Cards

Where necessary and appropriate, a requirement for the production of proof of age cards before any sale of alcohol is made could be attached to any premises licence or club premises certificate for the protection of children from harm.

D) Revised Guidance issued under section 182 of the Licensing Act 2003

The full document is found at

https://assets.publishing.service.gov.uk/government/uploads/system/uploads/attachment_data/file/705588/Revised_guidance_issued_under_section_182_of_the_Licensing_Act_2003_April_2018_.pdf

The sections of the Guidance relevant to this application are;

Licensing objectives and aims

1.2 The legislation provides a clear focus on the promotion of four statutory objectives which must be addressed when licensing functions are undertaken.

1.3 The licensing objectives are:

- The prevention of crime and disorder;
- Public safety;
- The prevention of public nuisance; and
- The protection of children from harm.

1.4 Each objective is of equal importance. There are no other statutory licensing objectives, so that the promotion of the four objectives is a paramount consideration at all times.

1.5 However, the legislation also supports a number of other key aims and purposes. These are vitally important and should be principal aims for everyone involved in licensing work. They include:

- protecting the public and local residents from crime, anti-social behaviour and noise nuisance caused by irresponsible licensed premises;
- providing a regulatory framework for alcohol which reflects the needs of local communities and empowers local authorities to make and enforce decisions about the most appropriate licensing strategies for their local area; and
- encouraging greater community involvement in licensing decisions and giving local residents the opportunity to have their say regarding licensing decisions that may affect them.

Crime and disorder

2.1 Licensing authorities should look to the police as the main source of advice on crime and disorder. They should also seek to involve the local Community Safety Partnership (CSP).

2.3 Conditions should be targeted on deterrence and preventing crime and disorder including the prevention of illegal working in premises (see paragraph 10.10). For example, where there is good reason to suppose that disorder may take place, the presence of closed-circuit television (CCTV) cameras both inside and immediately outside the premises can actively deter disorder, nuisance, anti-social behaviour and crime generally. Some licence holders may wish to have cameras on their premises for the prevention of crime directed against the business itself, its staff, or its customers. But any condition may require a broader approach, and it may be appropriate to ensure that the precise location of cameras is set out on plans to ensure that certain areas are properly covered and there is no subsequent dispute over the terms of the condition.

Public nuisance

2.15 The 2003 Act enables licensing authorities and responsible authorities, through representations, to consider what constitutes public nuisance and what is appropriate to prevent it in terms of conditions attached to specific premises licences and club premises certificates. It is therefore important that in considering the promotion of this licensing objective, licensing authorities and responsible authorities focus on the effect of the licensable activities at the specific premises on persons living and working (including those carrying on business) in the area around the premises which may be disproportionate and unreasonable. The issues will mainly concern noise nuisance, light pollution, noxious smells and litter.

2.16 Public nuisance is given a statutory meaning in many pieces of legislation. It is however not narrowly defined in the 2003 Act and retains its broad common law meaning. It may include in appropriate circumstances the reduction of the living and working amenity and environment of other persons living and working in the area of the licensed premises. Public nuisance may also arise as a result of the adverse effects of artificial light, dust, odour and insects or where its effect is prejudicial to health.

2.19 Where applications have given rise to representations, any appropriate conditions should normally focus on the most sensitive periods. For example, the most sensitive period for people being disturbed by unreasonably loud music is at night and into the early morning when residents in adjacent properties may be attempting to go to sleep or are sleeping. This is why there is still a need for a licence for performances of live music between 11 pm and 8 am. In certain circumstances, conditions relating to noise emanating from the premises may also be appropriate to address any disturbance anticipated as customers enter and leave.

2.21 Beyond the immediate area surrounding the premises, these are matters for the personal responsibility of individuals under the law. An individual who engages in antisocial behaviour is accountable in their own right. However, it would be perfectly reasonable for a licensing authority to impose a condition, following relevant representations, that requires the licence holder or club to place signs at the exits from the building encouraging patrons to be quiet until they leave the area, or that, if they wish to smoke, to do so at designated places on the premises instead of outside, and to respect the rights of people living nearby to a peaceful night.

Protection of Children from harm

2.22 The protection of children from harm includes the protection of children from moral, psychological and physical harm. This includes not only protecting children from the harms associated directly to alcohol consumption but also wider harms such as exposure to strong language and sexual expletives (for example, in the context of exposure to certain films or adult entertainment). Licensing authorities must also consider the need to protect children from sexual exploitation when undertaking licensing functions.

2.23 The Government believes that it is completely unacceptable to sell alcohol to children. Conditions relating to the access of children where alcohol is sold and which are appropriate to protect them from harm should be carefully considered.

2.26 Licensing authorities and responsible authorities should expect applicants, when preparing an operating schedule or club operating schedule, to set out the steps to be taken to protect children from harm when on the premises.

2.27 Conditions, where they are appropriate, should reflect the licensable activities taking place on the premises. In addition to the mandatory condition regarding age verification, other conditions relating to the protection of children from harm can include:

- Restrictions on the hours when children may be present;
- Restrictions or exclusions on the presence of children under certain ages when particular specified activities are taking place;
- Restrictions on the parts of the premises to which children may have access;
- Requirements for an accompanying adult (including for example, a combination of requirements which provide that children under a particular age must be accompanied by an adult); and
- Full exclusion of people under 18 from the premises when any licensable activities are taking place.

Hearings

9.38 In determining the application with a view to promoting the licensing objectives in the overall interests of the local community, the licensing authority must give appropriate weight to:

- the steps that are appropriate to promote the licensing objectives;
- the representations (including supporting information) presented by all the parties;
- this Guidance;
- its own statement of licensing policy.

E) Conclusion / Summary

The Licensing Panel Sub Committee is obliged to determine this application with a view to promoting the four licensing objectives which are:

- The prevention of crime and disorder;
- Public safety;
- The prevention of public nuisance
- The protection of children from harm.

In making its decision, the Sub Committee is also obliged to have regard to national guidance and the Council's own Licensing Policy. Of course, the Committee must have regard to all of the representations made and the evidence that it hears.

The Sub-Committee must, having regard to the application and to the relevant representations, take such step or steps as it considers appropriate for the promotion of the licensing objectives. The steps are:

- (a) Reject the application;
- (b) Refuse to specify a person in the licence as the premise's supervisor;
(*Note – not all of these will be relevant to this particular application)
- (c) Grant the application but modify the activities and/or the hours and/or the conditions of the licence;
- (d) Grant the application.

Where conditions are attached to a licence then reasons for those conditions must be given.

The Sub-Committee are reminded that any party to the hearing may appeal against the decision of the Sub-Committee to the Magistrates' Court within 21 days of the notification of the determination.

The Sub-Committee are asked to determine the application.

Financial implications: None directly but Members should be aware that any decision of the Sub-Committee may be appealed against in the Magistrates' Court and such an appeal may involve additional costs and possible costs against the Council.

Environmental/Sustainability Implications: Any authorisation under the Licensing Act 2003 may give rise to environmental implications both positive and negative depending upon the application and any measures proposed to take control adverse environmental factors.

Legal implications: As outlined in the report.

Equality Implications: None.

Risk Implications: None.

Community Safety Implications: As outlined in the report.

Background papers:

Licensing Act 2003

Licensing Act 2003 Section 182 Statutory Guidance

Royal Borough of Windsor and Maidenhead Council Licensing Policy

Enclosures/Appendices:

Appendix A – Application and plans

Appendix B – Map of the area

Appendix C – Received representation

Appendix D – Agreed conditions requested by Thames Valley Police

Contact details: Craig Hawkings - Licensing Team Leader

Craig.Hawkings@RBWM.gov.uk

Mobile: 07833047887

APPENDIX A

**Application for a premises licence to be granted
under the Licensing Act 2003**

PLEASE READ THE FOLLOWING INSTRUCTIONS FIRST

Before completing this form please read the guidance notes at the end of the form.
If you are completing this form by hand please write legibly in block capitals. In all cases ensure that your answers are inside the boxes and written in black ink. Use additional sheets if necessary.
You may wish to keep a copy of the completed form for your records.

We Whitbread Group PLC apply for a premises licence under section 17 of the Licensing Act 2003 for the premises described in Part 1 below (the premises) and we are making this application to you as the relevant licensing authority in accordance with section 12 of the Licensing Act 2003

Part 1 – Premises details

Postal address of premises or, if none, ordnance survey map reference or description Proposed Premier Inn, Mellor Walk	
Post town Windsor	Post code SL4

Telephone number of premises (if any)

Non-domestic rateable value of premises

Part 2 – Applicant Details

Please state whether you are applying for a premises licence as

- Please tick ✓
- a) An individual or individuals* please complete section (A)
- b) a person other than an individual*
- i. as a limited company please complete section (B)
 - ii. as a partnership please complete section (B)
 - iii. as an unincorporated association or please complete section (B)
 - iv. other (for example a statutory corporation) please complete section (B)
- c) a recognised club please complete section (B)
- d) a charity please complete section (B)
- e) the proprietor of an educational establishment please complete section (B)
- f) a health service body please complete section (B)
- g) a person who is registered under Part 2 of the Care Standards Act 2000 (c14) in respect of an independent hospital please complete section (B)
- h) the chief officer of police of a police force in England and Wales please complete section (B)

* If you are applying as a person described in (a) or (b) please confirm: Please tick ✓ yes

- I am carrying on or proposing to carry on a business which involves the use of the premises for licensable activities; or
- I am making the application pursuant to a
 - Statutory function or
 - A function discharged by virtue of Her Majesty's prerogative

(A) INDIVIDUAL APPLICANTS (fill in as applicable)

Mr Mrs Miss Ms Other title (For example, Rev)

Surname First names

Date of Birth: <input type="text"/>	I am 18 years old or over <input type="checkbox"/>
Nationality: Where applicable (if demonstrating a right to work via the Home Office online right to work checking service), the 9-digit 'share code' provided to the applicant by that service (please see note 15 for information)	

Current postal address if different from premises address

Post Town Postcode

Daytime contact telephone number

Email address (optional)

Second Individual Applicant (if applicable)

Mr Mrs Miss Ms Other title (For example, Rev)

Surname First names

Date of Birth: <input type="text"/>	I am 18 years old or over <input type="checkbox"/>
Nationality: Where applicable (if demonstrating a right to work via the Home Office online right to work checking service), the 9-digit 'share code' provided to the applicant by that service (please see note 15 for information)	

Current postal address if different from premises address

Post Town Postcode

Daytime contact telephone number

Email address (optional)

(B) OTHER APPLICANTS

Please provide name and registered address of applicant in full. Where appropriate please give any registered number. In case of a partnership or other joint nature (other than a body corporate), please give the name and address of each party concerned.

Name Whitbread Group Plc
Address Whitbread Court, Porz Avenue, Dunstable , Bedfordshire, LU5 5XE
Registered number (where applicable) 29423
Description of applicant (for example, partnership, company, unincorporated association etc.) Public Limited Company
Telephone number (if any)
E-mail address (optional)

Part 3 – Operating Schedule

When do you want the premises licence to start?
On completion of the works – to be advised in due course

Day Month Year

--	--	--	--	--	--	--	--	--	--

If you wish the licence to be valid only for a limited period,
when do you want it to end?

Day Month Year

--	--	--	--	--	--	--	--	--	--

If 5,000 or more people are expected to attend the premises at any one time,
please state the number expected to attend.

N/A

Please give a general description of the premises (please read guidance note 1)

This is a development site for which no rateable value has been fixed attributable to the proposed development of a Premier Inn with associated food and beverage provision. Building works have yet to commence.

It is intended that the proposed premises will operate as a stand alone Hotel with related licensed accommodation operating under the Premier Inn brand.

The proposed Hotel will have at ground floor level a secure entrance lobby with the Hotel reception and food and beverage area (usual in developments of this type) situated on the ground floor. The bedrooms (which will be unlicensed) will comprise in all some 116 bedrooms and will be located on the ground floor and upper floors.

The details of the development are shown on the drawings identified below, deposited with this application.

A Licensed Premises Notification will be given for 2 gaming machines under the Gaming Act 2005.

It is proposed that the permitted hours for licensable activities for these premises should be :-

Monday to Sunday: 10:00 – 00:30 inclusive for non residents with the premises closing to the general public 30 minutes thereafter. However, the premises will remain open 24 hours a day for the sale of alcohol to hotel residents.

This application seeks to licence the premises specifically to authorise under the Licensing Act 2003 the following activities:

1. Exhibition of a film principally non-live television or educational videos.
2. The sale of alcohol.
3. The provision of late night refreshment after 23.00

The appropriate drawings deposited with this application are :-

- Site Location Plan numbered 1474/AFL/1100 Rev A
- Site Plan Drawing numbered 1491/LG/1200 Rev A
- Site Plan showing proposed lower ground floor/upper ground floor 1491/LG/1210 Rev G
- Detailed licensing layout 5572/L/01
- Hotel First Floor plan showing unlicensed bedrooms numbered 1491/LG/1211 Rev B
- Hotel Second Floor plan showing unlicensed bedrooms numbered 1491/LG/1212 Rev B
- Hotel Third Floor plan showing unlicensed bedrooms numbered 1491/LG/1213 Rev B

Please further note that the appropriate fire safety precautions will be incorporated within the development in consultation with the Fire Safety Officer and under the Building Regulation approval process.

It is not anticipated that the proposed development will adversely affect crime and disorder or public nuisance.

It is proposed that the redevelopment of the site and particularly the development of a Premier Inn at this location will improve the area by providing jobs for the local community and a new Hotel facility at this location with associated food and beverage provision.

It is understood that the site does not fall within any area of cumulative impact as adopted by the local Council but it will be noted that developments of this type in any event are not normally known to undermine the licensing objectives and particularly those of crime and disorder and public nuisance.

What licensable activities do you intend to carry on from the premises?

(Please see sections 1 and 14 of the Licensing Act 2003 and Schedule 1 and 2 to the Licensing Act 2003)

Please tick ✓ yes

Provision of regulated entertainment (please read guidance note 2)

- a) Plays (if ticking yes, fill in box A)
- b) Films (if ticking yes, fill in box B)
- c) indoor sporting events (if ticking yes, fill in box C)
- d) boxing or wrestling entertainment (if ticking yes, fill in box D)
- e) live music (if ticking yes, fill in box E)
- f) recorded music (if ticking yes, fill in box F)
- g) performances of dance (if ticking yes, fill in box G)
- h) anything of a similar description to that falling within (e), (f) or (g) (if ticking yes, fill in box H)

Provision of late night refreshment (if ticking yes, fill in box I)

Supply of alcohol (if ticking yes, fill in box J)

In all cases complete boxes K, L and M

A

Plays Standard days and timings (please read guidance note 7)			Will the performance of a play take place indoors or outdoors or both – please tick {Y} (please read guidance note 3).	Indoors	
Day	Start	Finish		Outdoors	
Mon			Please give further details here (please read guidance note 4)	Both	
Tue					
Wed			State any seasonal variations for performing plays (please read guidance note 5)		
Thur					
Fri			Non standard timings. Where you intend to use the premises for the performance of plays at different times to those listed in the column on the left, please list (please read guidance note 6)		
Sat					
Sun					

B

Films Standard days and timings (please read guidance note 7)			Will the exhibition of films take place indoors or outdoors or both – please tick {Y}(please read guidance note 3).	Indoors	✓
Day	Start	Finish		Outdoors	
Mon	10:00	00:30	Please give further details here (please read guidance note 4) Exhibition of a film principally video entertainment on screens and tv screens. State any seasonal variations for the exhibition of films (please read guidance note 5) N/A – save as below Non standard timings. Where you intend to use the premises for the exhibition of films at different times to those listed in the column on the left, please list (please read guidance note 6) When hours for sale of alcohol are extended hereunder these hours are also extended (see box J below)	Both	
Tue	10:00	00:30			
Wed	10:00	00:30			
Thur	10:00	00:30			
Fri	10:00	00:30			
Sat	10:00	00:30			
Sun	10:00	00:30			

C

Indoor sporting events Standard days and timings (please read guidance note 6)			Please give further details (please read guidance note 3)
Day	Start	Finish	
Mon			State any seasonal variations for indoor sporting events (please read guidance note 4) Non standard timings. Where you intend to use the premises for indoor sporting events at different times to those listed in the column on the left, please list (please read guidance note 5)
Tue			
Wed			
Thur			
Fri			
Sat			
Sun			

D

Boxing or wrestling entertainment Standard days and timings (please read guidance note 6)			Will the boxing or wrestling entertainment take place indoors or outdoors or both – please tick {Y}(please read guidance note 2).	Indoors		
Day	Start	Finish		Outdoors		
Mon			Please give further details here (please read guidance note 3)	Both		
Tue						
Wed				State any seasonal variations for boxing or wrestling entertainment (please read guidance note 4)		
Thur						
Fri				Non standard timings. Where you intend to use the premises for boxing or wrestling entertainment at different times to those listed in the column on the left, please list (please read guidance note 5)		
Sat						
Sun						

E

Live music Standard days and timings (please read guidance note 6)			Will the performance of live music take place indoors or outdoors or both – please tick {Y}(please read guidance note 2).	Indoors	
Day	Start	Finish		Outdoors	
Mon			Please give further details here (please read guidance note 3)	Both	
Tue					
Wed			State any seasonal variations for the performance of live music (please read guidance note 4)		
Thur					
Fri			Non standard timings. Where you intend to use the premises for the performance of live music at different times to those listed in the column on the left, please list (please read guidance note 5)		
Sat					
Sun					

F

Recorded music Standard days and timings (please read guidance note 6)			Will the playing of recorded music take place indoors or outdoors or both – please tick {Y} (please read guidance note 2).	Indoors	
Day	Start	Finish		Outdoors	
Mon			Please give further details here (please read guidance note 3)	Both	
Tue					
Wed					
Thur			State any seasonal variations for playing recorded music (please read guidance note 4)		
Fri					
Sat			Non standard timings. Where you intend to use the premises for the playing of recorded music entertainment at different times to those listed in the column on the left, please list (please read guidance note 5)		
Sun					

G

Performances of dance Standard days and timings (please read guidance note 6)			Will the performance of dance take place indoors or outdoors or both – please tick {Y} (please read guidance note 2).	Indoors	
Day	Start	Finish		Outdoors	
Mon			Please give further details here (please read guidance note 3)	Both	
Tue					
Wed					
Thur			State any seasonal variations for the performance of dance (please read guidance note 4)		
Fri					
Sat			Non standard timings. Where you intend to use the premises for the performance of dance entertainment at different times to those listed in the column on the left, please list (please read guidance note 5)		
Sun					

H

Anything of a similar description to that falling within (e), (f) or (g) Standard days and timings (please read guidance note 6)			Please give a description of the type of entertainment you will be providing	
Day	Start	Finish	Will this entertainment take place indoors or outdoors or both – please tick {Y} (please read guidance note 2).	Indoors
				Outdoors
Mon				Both
Tue			Please give further details here (please read guidance note 3)	
Wed				
Thur			State any seasonal variations for entertainment of a similar description to that falling within (e), (f) or (g) (please read guidance note 4)	
Fri				
Sat			Non standard timings. Where you intend to use the premises for the entertainment of similar description to that falling within (e), (f) or (g) at different times to those listed in the column on the left, please list (please read guidance note 5)	
Sun				

I

Late night refreshment Standard days and timings (please read guidance note 6)			Will the provision of late night refreshment take place indoors or outdoors or both – please tick {Y} (please read guidance note 2).	Indoors	✓
Day	Start	Finish		Outdoors	
Mon	23:00	00:30	Please give further details here (please read guidance note 3)	Both	
Tue	23:00	00:30		To allow the provision of hot food and drinks for consumption on and off the premises at the manager's discretion and in the areas identified.	
Wed	23:00	00:30	State any seasonal variations for the provision of late night refreshment (please read guidance note 4)		
Thur	23:00	00:30	N/A – save as below		
Fri	23:00	00:30	Non standard timings. Where you intend to use the premises for the provision of late night refreshment at different times, to those listed in the column on the left, please list (please read guidance note 5)		
Sat	23:00	00:30			
Sun	23:00	00:30	When hours for sale of alcohol are extended hereunder these hours are also extended (see box J below)		

J

Supply of alcohol Standard days and timings (please read guidance note 6)			Will the supply of alcohol be for consumption (Please tick box Y) (please read guidance note 7)	On the premises	
				Off the premises	
Day	Start	Finish		Both	<input checked="" type="checkbox"/>
Mon	10:00	00:30	State any seasonal variations for the supply of alcohol (please read guidance note 4)		
Tue	10:00	00:30			
Wed	10:00	00:30			
Thur	10:00	00:30	Non-standard timings. Where you intend to use the premises for the supply of alcohol at different times to those listed in the column on the left, please list (please read guidance note 5)		
Fri	10:00	00:30			
Sat	10:00	00:30	To extend the proposed hours on New Year's Eve to New Year's Eve - terminal hour as proposed being 00.30 on 2 nd January.		
Sun	10:00	00:30	The premises shall remain open to permit the sale of alcohol to hotel residents 24 hours a day.		

State the name and details of the individual whom you wish to specify on the licence as premises supervisor

Name: Jacqueline Allum

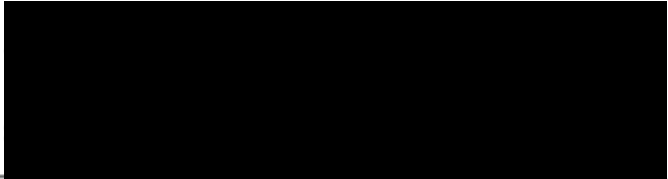

K

Please highlight any adult entertainment or services, activities, other entertainment or matters ancillary to the use of the premises that may give rise to concern in respect of children (please read guidance note 8)

NONE save for the presence of gaming machines the use of which is not permitted by persons under the age of 18.

L

Hours premises are open to the public Standard days and timings (please read guidance note 6)			State any seasonal variation (please read guidance note 4)
Day	Start	Finish	
Mon	06:00	01:00	
Tue	06:00	01:00	
Wed	06:00	01:00	
Thur	06:00	01:00	Non standard timings. Where you intend to use the premises to be open to the public at different times from those listed in the column on the left, please list (please read guidance note 5)
Fri	06:00	01:00	The premises shall remain open 24 hours a day for hotel residents.
Sat	06:00	01:00	For non residents, the premises will close 30 minutes after the end of the non-standard timings identified in box J above.
Sun	06:00	01:00	

M

Describe the steps you intend to take to promote the four licensing objectives:

a) General – all four licensing objectives (b,c,d,e) (please read guidance note 9)

We have undertaken our own risk assessment to propose the following steps:-

The steps which we have identified in relation to the four licensing objectives are listed below

b) The prevention of crime and disorder

No further risks have been identified which need to be addressed, save as below

1. The use of door staff will be risk assessed on an ongoing basis by the licence holder of premises supervisor. Where engaged, door staff shall be licensed by the Security Industry Authority.
2. Staff will receive training on matters concerning underage sales, drugs policies and operating procedures.
3. There shall be a zero tolerance policy in relation to drugs at the premises and there shall be regular checks by management to prevent the use of drugs by patrons. Drugs seized shall be stored securely and handed to the police.
4. The premises shall operate a proof of age scheme and will require photographic identification from any person who appears to be under the age of 21 years.
5. The management of the premises will liaise with police on issues of local concern or disorder.
6. CCTV will be installed with recording facilities such recordings shall be retained for a period of 31 days and made available within a reasonable time upon request by the police, such as to cover the main entrance to the premises.
7. There shall be no drinks promotions at the premises which are inconsistent with the need to promote responsible drinking.

c) Public safety

No further risks have been identified which need to be addressed, save as below

1. To comply with the reasonable requirements of the fire officer from time to time.

2. The premises will have adequate safety and fire fighting equipment and such equipment will be maintained in good operational order.
3. Staff will be trained on matters of safety, evacuation and use of emergency equipment as required.
4. Spillages and breakages will be removed as soon as possible to reduce the risk to patrons and staff.
5. Toughened glasses will be used in the premises where appropriate.
6. Fire Exits and means of escape shall be kept clear and in good operational condition.

d) The prevention of public nuisance

No further risks have been identified which need to be addressed, save as below

1. Where appropriate, prominent, clear and legible notices shall be displayed at all exits requesting the public respect the needs of local residents and to leave the premises and area quietly.
2. Patrons will be encouraged by staff to leave quietly and respect the interests of the occupiers of any nearby noise sensitive premises, Where appropriate the licensee or a suitable staff member will monitor patrons leaving at the closing time.
3. Noise or vibration shall not emanate from the premises so as to cause a nuisance to nearby properties.
4. Contact numbers for local taxi firm(s) shall be kept at the premises and made available to patrons requiring a taxi.

e) The protection of children from harm

1. The restrictions set out in the Licensing Act 2003 will apply. No unusual or additional risks of harm to children have been identified.
2. No films or videos of any description will be shown so that they can be viewed by persons under the age of any applicable BBFC/Local Authority certification.
3. Children under the age of 16 shall not be permitted to enter the premises after 21:00 unless dining with an adult or attending a pre booked function or resident in the hotel.
4. There shall be adequate controls in place including staff training to safeguard against the sale of alcohol to persons under 18 years.
5. The premises supervisor or appointed staff member shall ensure that when children are admitted to the premises their presence is not inconsistent with the style of operation of the premises at that time and the licensable activities that are being carried out.
5. Policies in relation to children shall be adequately communicated to patrons by staff or through appropriate signage.

Please tick ✓ Yes

- I have made or enclosed payment of the fee
- I have enclosed the plan of the premises
- I have sent copies of this application and the plan to responsible authorities and others where applicable
- I have enclosed the consent form completed by the individual I wish to be premises supervisor, if applicable
- I understand that I must now advertise my application
- I understand that if I do not comply with the above requirements my application will be rejected
- {Applicable to all individual applicants, including those in a partnership which is not a limited liability partnership, but not companies or limited liability partnerships} I have included documents demonstrating my entitlement to work in the United Kingdom or my share code issued by the Home Office online right to work checking service (please read note 15).

IT IS AN OFFENCE, UNDER SECTION 158 OF THE LICENSING ACT 2003, TO MAKE A FALSE STATEMENT IN OR IN CONNECTION WITH THIS APPLICATION. THOSE WHO MAKE A FALSE STATEMENT MAY BE LIABLE ON SUMMARY CONVICTION TO A FINE OF ANY AMOUNT.

IT IS AN OFFENCE UNDER SECTION 24B OF THE IMMIGRATION ACT 1971 FOR A PERSON TO WORK WHEN THEY KNOW, OR HAVE REASONABLE CAUSE TO BELIEVE, THAT THEY ARE DISQUALIFIED FROM DOING SO BY REASON OF THEIR IMMIGRATION STATUS. THOSE WHO EMPLOY AN ADULT WITHOUT LEAVE OR WHO IS SUBJECT TO CONDITIONS AS TO EMPLOYMENT WILL BE LIABLE TO A CIVIL PENALTY UNDER SECTION 15 OF THE IMMIGRATION, ASYLUM AND NATIONALITY ACT 2006 AND PURSUANT TO SECTION 21 OF THE SAME ACT, WILL BE COMMITTING AN OFFENCE WHERE THEY DO SO IN THE KNOWLEDGE, OR WITH REASONABLE CAUSE TO BELIEVE, THAT THE EMPLOYEE IS DISQUALIFIED.

Part 4 – Signatures (please read guidance note 11)

Signature of applicant or applicant’s solicitor or other duly authorised agent. (Please read guidance note 12). **If signing on behalf of the applicant please state in what capacity.**

Declaration	<ul style="list-style-type: none"> • {Applicable to individual applicants only, including those in a partnership which is not a limited liability partnership} I understand I am not entitled to be issued with a licence if I do not have the entitlement to live and work in the UK (or if I am subject to a condition preventing me from doing work relating to the carrying on of a licensable activity) and that my licence will become invalid if I cease to be entitled to live and work in the UK (please read guidance note 15). • The DPS named in this application form is entitled to work in the UK (and is not subject to conditions preventing him or her from doing work relating to a licensable activity) and I have seen a copy of his or her proof of entitlement to work, or have conducted an online right to work check using the Home Office online right to work checking service which confirmed their right to work (please see note 15)
--------------------	---

Signature: John Gaunt & 

Date: 20/1/20 

Capacity: Solicitors.....

For joint applications signature of 2nd applicant or 2nd applicant’s solicitor or other authorised agent. (Please read guidance note 13). **If signing on behalf of the applicant please state in what capacity.**

Signature: John Gaunt & Partners

Date:.....

Capacity: Solicitors.....

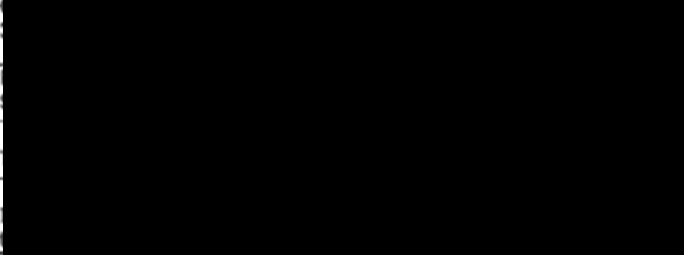
Contact name (where not previously given) and address for correspondence associated with this application (please read guidance note 14)	
John Gaunt & Partners	
	
address (optional)	

Notes for Guidance

Proposed Third Floor Plan
 Scale: 1:200 @ A1

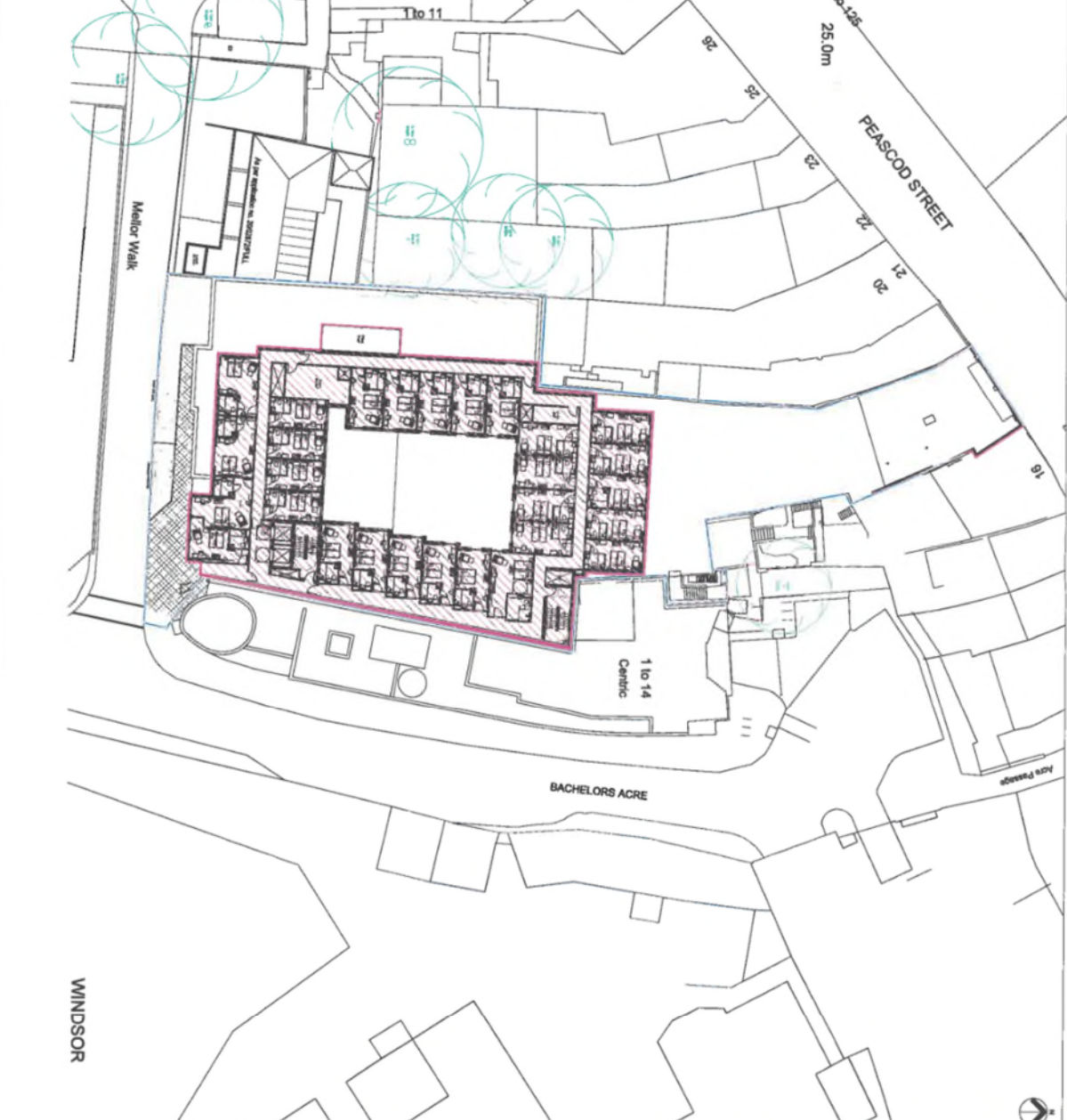

NOTES
 1. THIS PLAN IS A PROPOSED THIRD FLOOR PLAN FOR THE PROPOSED DEVELOPMENT. IT IS SUBJECT TO THE APPROVAL OF THE LOCAL AUTHORITY.
 2. THE PROPOSED DEVELOPMENT IS SUBJECT TO THE APPROVAL OF THE LOCAL AUTHORITY.
 3. THE PROPOSED DEVELOPMENT IS SUBJECT TO THE APPROVAL OF THE LOCAL AUTHORITY.

-  1st Floor
-  2nd Floor
-  3rd Floor

1. DRAWN BY: [Name]
 2. CHECKED BY: [Name]
 3. APPROVED BY: [Name]
 4. DATE: [Date]

WINDSOR
 BACHELORS ACRE
 PEASCOD STREET

APPENDIX B

APPENDIX C

[REDACTED]
Sent: 18 February 2022 15:24

To: Licensing <Licensing2@RBWM.gov.uk>

Subject: Representation - Premier Inn Hotel - Premises License Application

CAUTION: This email originated from outside the council. Do not click any links or open attachments in this email unless you recognise the sender and are sure that the content is safe.

Hello,

As the owner of [REDACTED] the building adjoined onto the back of the current Boots site (and proposed Premier Inn Hotel), I would like to make sure that all aspects of this premises licence application have been properly considered.

Although the current area around the hotel site may seem non-residential, this is due to change considerably over the coming years. Leworth Place, which is due to complete by the end of the year, contains 8 new residential apartments. Alongside our building, there are a number of other residential sites surrounding the proposed Premier Inn hotel, such as the Patrick Ruddy development, the apartments on Peascod Place and the apartments on Bachelors Acre. I would like to make this clear before highlighting our concerns, as the impact of this premises licence will directly impact these properties for years to come.

With regards to their current application, I would like to state that I have no objection to the 24 hour supply of alcohol to residents on-premises, given that this development is a hotel. My issues are with the late-night refreshment, proposed hours and off-premises aspect of their application.

It would be very helpful I could get answers to the following questions:

- How are they going to manage the noise outside and around the premises? (As mentioned previously, Leworth Place sits directly next to the proposed hotel entrance and all of our windows are on the front of our building, so any noise will have a huge impact on the tenants of our apartments)
- Where are they planning on allowing their guests to smoke? And how do they plan on managing the noise in the smoking area? (Smoking areas tend to be one of the biggest causes of noise nuisance, and I would like to make sure that this will not impact our tenants)
- How do they plan on dealing with unsocial behaviour and activity? Will there be security guards present? (With the high turnover of guests in hotels, many will have little care for the surrounding properties in terms of noise and unsocial behaviour. I would like to make sure that this is carefully considered before granting the license)

Here are some suggested changes to their application:

- Removal of the late-night refreshment (11pm - 12:30am) for non-residents (to bring them in line with the other hotels and bars in residential areas of Windsor)
- Reduce the suggested hours for sale/supply of alcohol for non-residents to 10am - 11pm
- A zero noise policy outside the hotel after a certain time (to deal with the smoking area)
- A security guard to be present in the evenings (to make sure noise and unsocial behaviour is managed and minimised)

Before this licence is granted, I would like to make sure all of my points are addressed and that there are sufficient conditions attached to the license to protect the residents nearby and ensure there is zero impact on our property and the surrounding area.

Looking forward to hearing their response.

Kind regards,
Michael Coulton

APPENDIX D

THAMES VALLEY POLICE

Division/Station : HQ Licensing

Subject :

From : Debie Pearmain To : Greg Nelson
Police Licensing Officer Licensing Manager, RBWM

Ref : Date : 7th February 2022 Tel.No. [REDACTED]

Application for a Premises Licence – Premier Inn, Mellor Walk, Windsor

Thames Valley Police request the following conditions are attached to the premises licence:

DPS or nominated person to be trained on how to work the CCTV system to the standard where the nominated person can download any potential evidence required by Thames Valley Police employees and Authorised persons as defined by Sections 13 & 69 Licensing Act 2003.

Nominated person is responsible in supplying the necessary media (discs, data stick) containing any downloaded content. Refusals Register to be on the premises and kept up to date and made available upon the request of Police, Trading Standards Officers and authorised persons as defined by Sections 13 & 69 Licensing Act 2003.

DPS or nominated person to be an active member of the Local Hotel Watch/Pub Watch scheme whilst in existence.

If the applicant agrees to the above conditions there will be no police objections.

Regards

Debie Pearmain
Police Licensing Officer